

PLAN VIEW

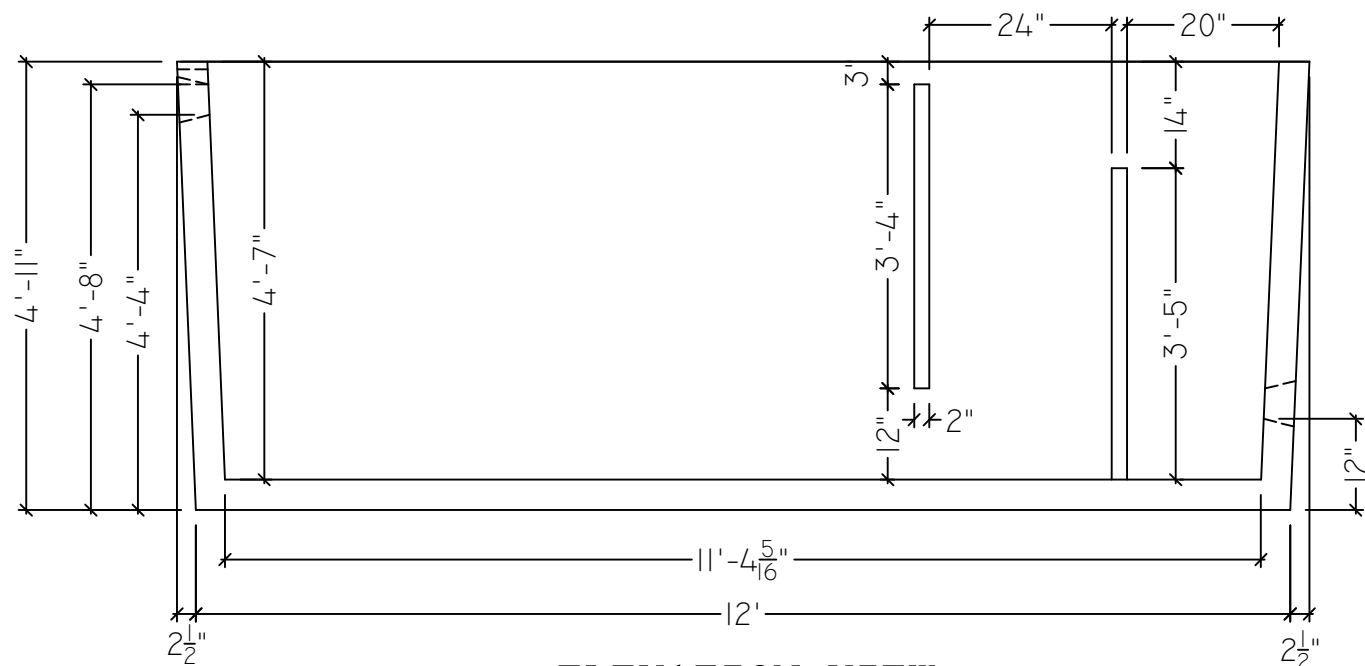

ELEVATION VIEW

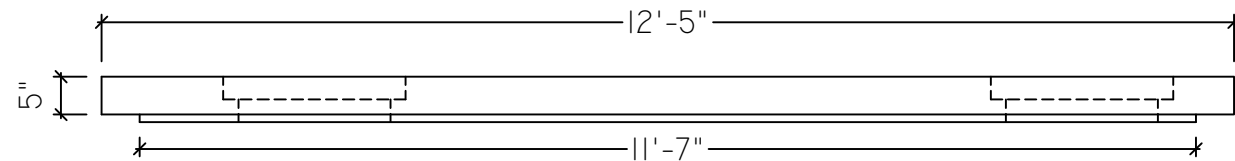
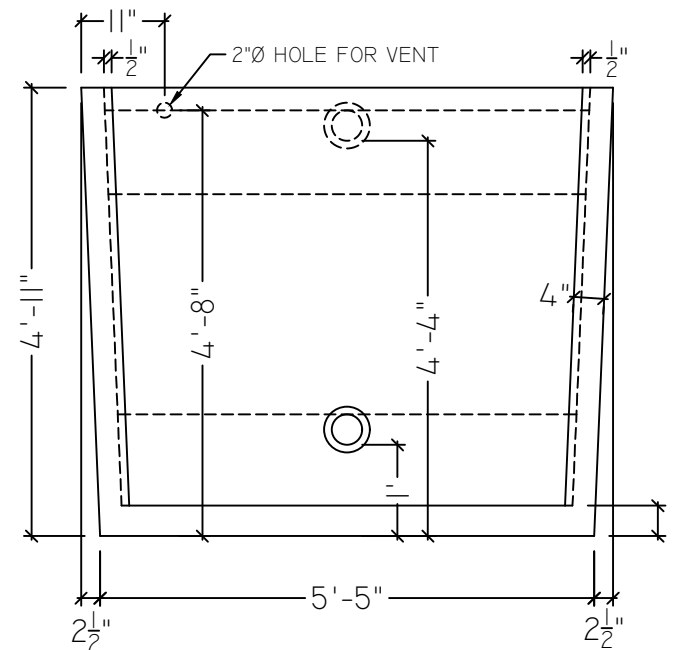
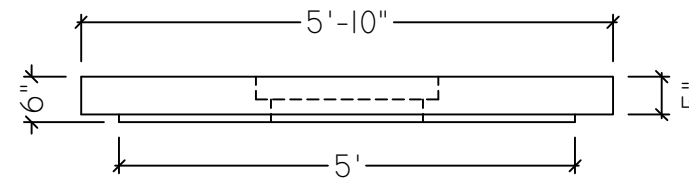

END VIEW

NOTES:

1. 28-DAY COMPRESSION STRENGTH = 5000 PSI
2. ALL REINFORCING STEEL IS TO BE UNCOATED GRADE 60.
3. MINIMUM #4 BAR LAP IS NOT TO BE LESS THAN 2'-0".
4. BOTH DIVIDER WALLS TO BE REINFORCED WITH #3 REBAR OR EQUIVALENT.

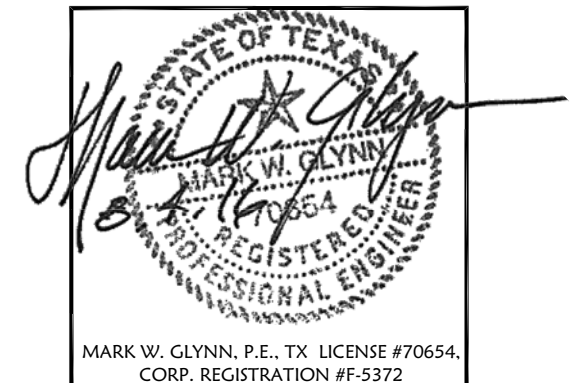

- 1000 Gallon and 1500 Gallon Grease Trap Structures:
1. CONCRETE UNDERGROUND GREASE TRAP DESIGN IS IN ACCORDANCE WITH AC1318-11
  2. CONCRETE GREASE TRAPS ARE DESIGNED SUCH THAT THE TOP OF THE CAP STRUCTURE IS LEVEL OR ABOVE GRADE.
  3. DESIGN IS BASED ON HL-93 TRAFFIC LOADING AND CONSIDERS THE TOP CAP TO BE INDEPENDENT OF THE REST OF THE STRUCTURE SUCH THAT NO "NEGATIVE" MOMENTS ARE GENERATED AT THE CAP TO WALL INTERFACE.

CARR CONCRETE GREASE TRAPS  
- HILLSBORO, TX

GLYNN GEOTECHNICAL ENGINEERING (GGE) HAS PREPARED DESIGN CALCULATIONS FOR, AND HAS REVIEWED AND ACKNOWLEDGES THE CONCRETE GREASE STRUCTURE & DETAILS PREPARED BY CARR CONCRETE AS SHOWN ON THIS SHOP DRAWING.

GGE PROJ. No. 16-1108  
DATE: August 4, 2016

CIVIL • STRUCTURAL • GEOTECHNICAL  
MATERIALS TESTING • CONSULTING

GLYNN GEOTECHNICAL ENGINEERING  
415 S. TRANSIT STREET  
LOCKPORT, NEW YORK 14094  
www.glynnengineering.com  
VOICE (716) 625-6933 / FAX (716) 625-6983

APPROX WEIGHT: 16,200#

PHONE: 254-296-6100  
FAX: 254-296-6101

901 N. HIGHWAY 77  
HILLSBORO, TX - 76645

CXT, INC. - HILLSBORO		
PROJECT #:		
HILLSBORO, TX		
1500 GALLON GREASE TRAP		
FILE#	DRAWN BY: ETL	DATE: 5/31/16

DWG. NO.	REV	DESCRIPTION	DATE
1			
OF			
3			

NOTES:

1. 28-DAY COMPRESSION STRENGTH = 5000 PSI
2. ALL REINFORCING STEEL IS TO BE UNCOATED GRADE 60.
3. MINIMUM #4 BAR LAP IS NOT TO BE LESS THAN 2'-0".
4. BOTH DIVIDER WALLS TO BE REINFORCED WITH #3 REBAR OR EQUIVALENT.

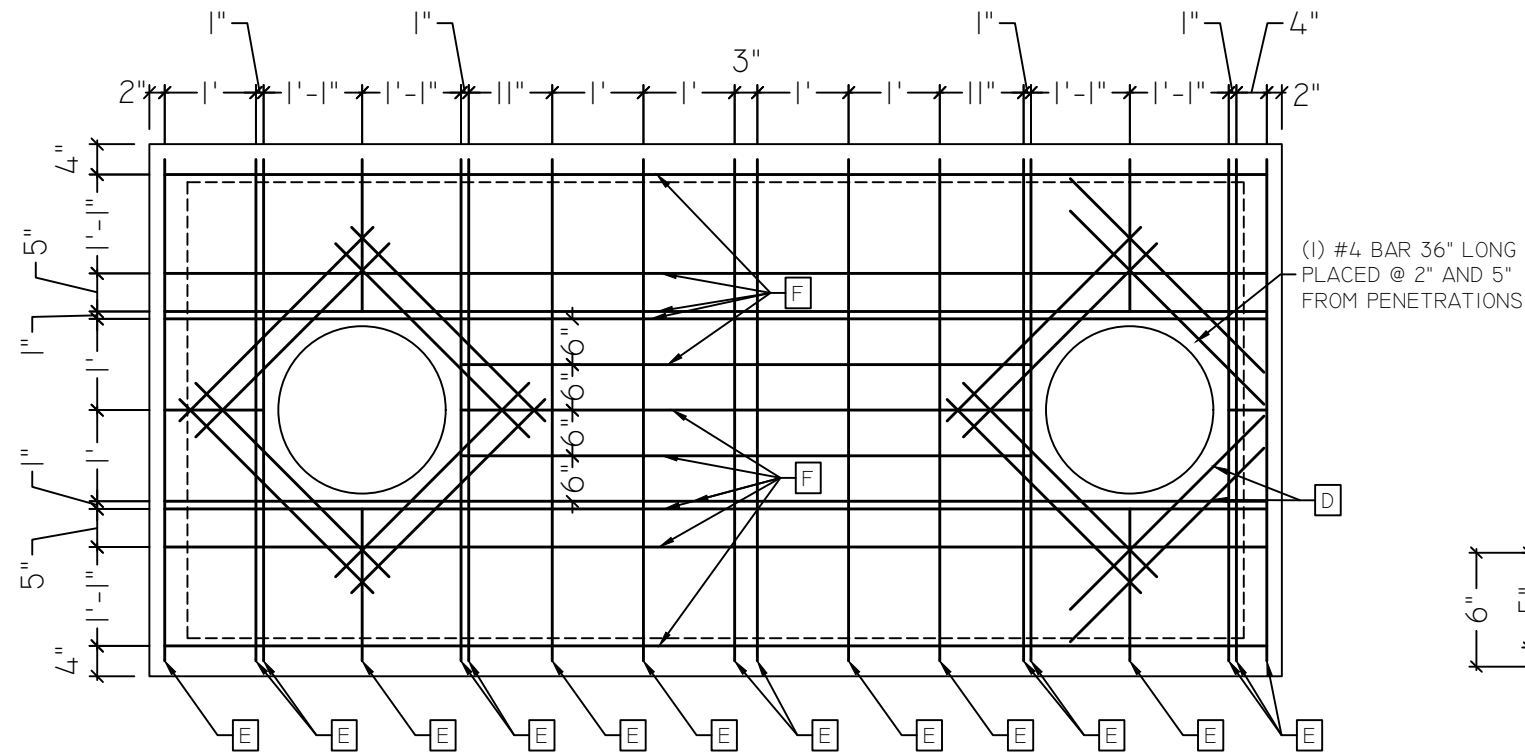

PLAN VIEW

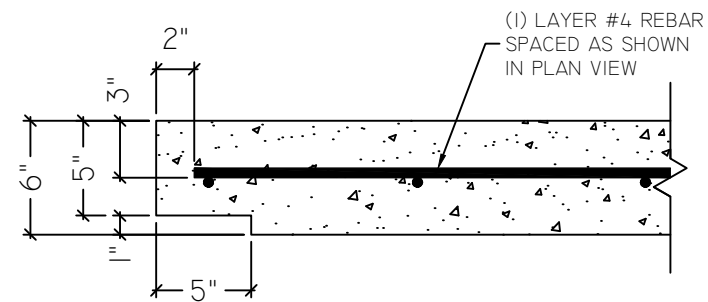

TYPICAL TOP SLAB SECTION

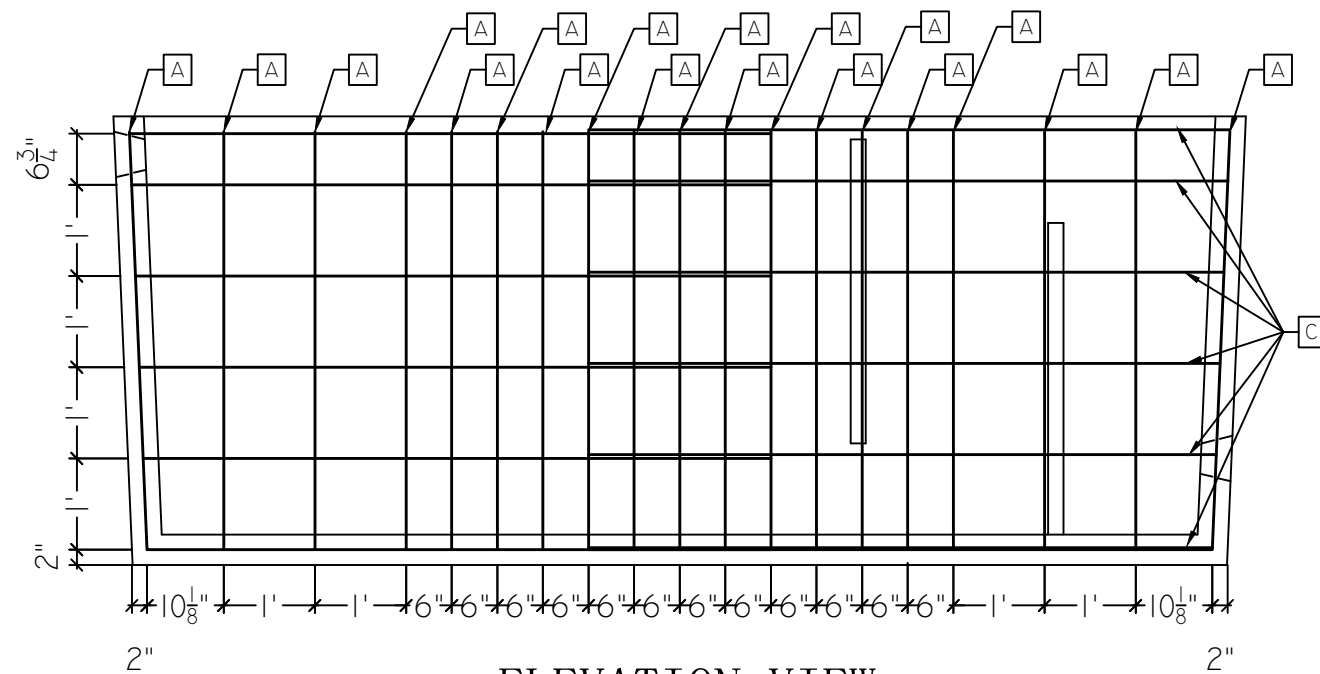

ELEVATION VIEW

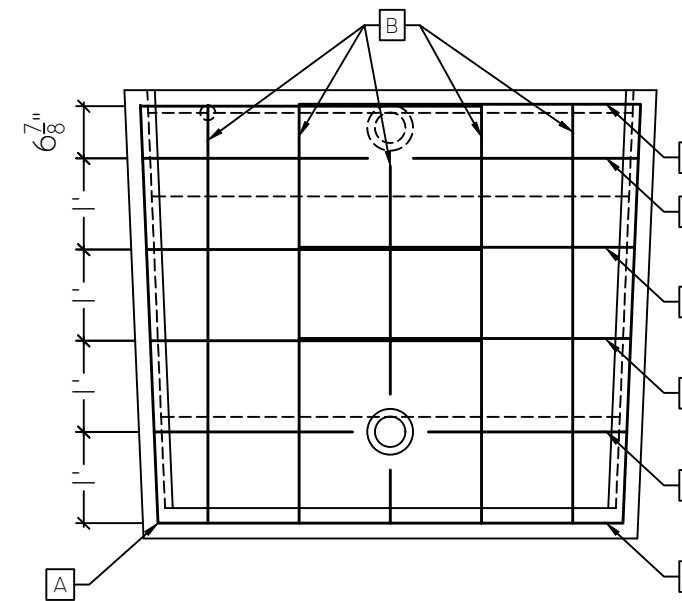

END VIEW

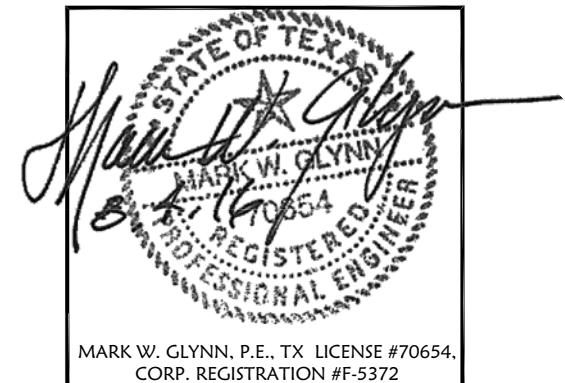

- 1000 Gallon and 1500 Gallon Grease Trap Structures:
1. CONCRETE UNDERGROUND GREASE TRAP DESIGN IS IN ACCORDANCE WITH ACI318-11
  2. CONCRETE GREASE TRAPS ARE DESIGNED SUCH THAT THE TOP OF THE CAP STRUCTURE IS LEVEL OR ABOVE GRADE.
  3. DESIGN IS BASED ON HL-93 TRAFFIC LOADING AND CONSIDERS THE TOP CAP TO BE INDEPENDENT OF THE REST OF THE STRUCTURE SUCH THAT NO "NEGATIVE" MOMENTS ARE GENERATED AT THE CAP TO WALL INTERFACE.

CARR CONCRETE GREASE TRAPS  
-HILLSBORO, TX

GLYNN GEOTECHNICAL ENGINEERING (GGE) HAS PREPARED DESIGN CALCULATIONS FOR, AND HAS REVIEWED AND ACKNOWLEDGES THE CONCRETE GREASE STRUCTURE & DETAILS PREPARED BY CARR CONCRETE AS SHOWN ON THIS SHOP DRAWING.



GGE PROJ. No. 16-1108  
DATE: August 4, 2016

GLYNN GEOTECHNICAL ENGINEERING  
415 S. TRANSIT STREET  
LOCKPORT, NEW YORK 14094  
www.glynnengineering.com  
VOICE (716) 625-6933 / FAX (716) 625-6983

APPROX WEIGHT: 16,200#



PHONE: 254-296-6100  
FAX: 254-296-6101

901 N. HIGHWAY 77  
HILLSBORO, TX - 76645

CXT, INC. - HILLSBORO

PROJECT #:

HILLSBORO, TX

1500 GALLON GREASE TRAP

FILE#

DRAWN BY: ETL

DATE: 5/31/16

DWG.NO.	REV	DESCRIPTION	DATE
2			
OF			
3			



PHONE: 254-296-6100  
 FAX: 254-296-6101  
 901 N. HIGHWAY 77  
 HILLSBORO, TX - 76645

SHT.3 OF 3  
 5/31/16

# 1500 GALLON GREASE TRAP REINFORCING DATA SHEET

CUSTOMER:  
 PROJECT #  
 LOCATION:  
 CXT PROJECT #

DATE	DESCRIPTION OF REVISION	BY

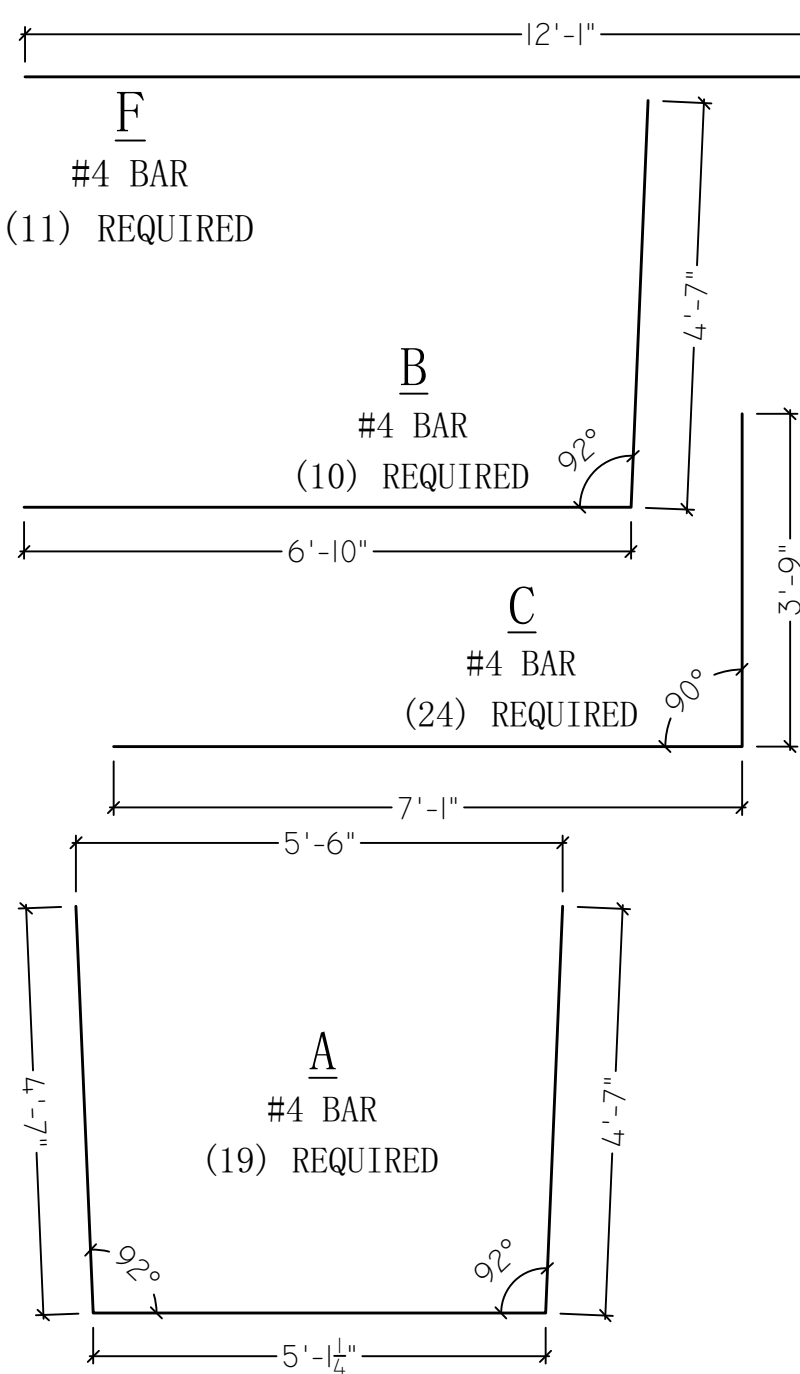

## NOTE!

ALL DIMENSIONS ARE OUT TO OUT

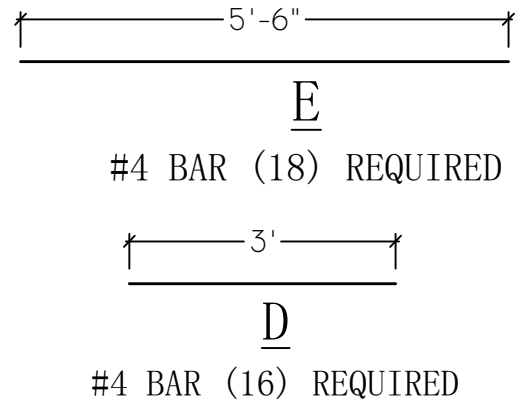

MARK W. GLYNN, P.E., TX LICENSE #70654,  
 CORP. REGISTRATION #F-5372

- 1000 Gallon and 1500 Gallon Grease Trap Structures:
1. CONCRETE UNDERGROUND GREASE TRAP DESIGN IS IN ACCORDANCE WITH ACI318-11
  2. CONCRETE GREASE TRAPS ARE DESIGNED SUCH THAT THE TOP OF THE CAP STRUCTURE IS LEVEL OR ABOVE GRADE.
  3. DESIGN IS BASED ON HL-93 TRAFFIC LOADING AND CONSIDERS THE TOP CAP TO BE INDEPENDENT OF THE REST OF THE STRUCTURE SUCH THAT NO "NEGATIVE" MOMENTS ARE GENERATED AT THE CAP TO WALL INTERFACE.

CARR CONCRETE GREASE TRAPS  
 -HILLSBORO, TX

GLYNN GEOTECHNICAL ENGINEERING (GGE) HAS PREPARED DESIGN CALCULATIONS FOR, AND HAS REVIEWED AND ACKNOWLEDGES THE CONCRETE GREASE STRUCTURE & DETAILS PREPARED BY CARR CONCRETE AS SHOWN ON THIS SHOP DRAWING.

GGE PROJ. No. 16-1108  
 DATE: August 4, 2016

CIVIL • STRUCTURAL • GEOTECHNICAL  
 MATERIALS TESTING • CONSULTING

GLYNN GEOTECHNICAL ENGINEERING  
 415 S. TRANSIT STREET  
 LOCKPORT, NEW YORK 14094  
 www.glynngroup.com  
 VOICE (716) 625-6933 / FAX (716) 625-6983